

Great Is Thy Faithfulness

Thomas O. Chisholm

William M. Runyan
Arr. Matthew Wu

$\text{♩} = 90$

C C Dm G7 Dsus4 G7 Dm7 C F Bm7^(b5) Em A7

Violin I *mp*

Violin II *mp*

Viola *mp*

Violoncello *mp*

7 D7 Em7 D7 G G7/F C F C Bm^(b5) A7^(add9) Dm7 D7^(add9)

Violin I

Violin II

Viola

Violoncello

Great Is Thy Faithfulness

Violin I Violin II Viola Violoncello

14 C F Dm7 G7 C G7 Dm7 C

mf

Violin I Violin II Viola Violoncello

19 A7 Em7(b5) Dm G7 Am G7 C D7 G Am7 D7

Violin I Violin II Viola Violoncello

24 G G7 C F C Bm(b5) A7(add9) Dm7 D7(add9)

30 C Am7 Dm7 G7 C

Violin I

Violin II

Viola

Violoncello

mp

mp pizz.

pizz.

34

Violin I

Violin II

Viola

Violoncello

38

Violin I

Violin II

Viola

Violoncello

Violin I

Violin II

Viola

Violoncello

42

Violin I

Violin II

Viola

Violoncello

46

f

f

arco

mp

arco

mp

f

Violin I

Violin II

Viola

Violoncello

50

56

Violin I

Violin II

Viola

Violoncello

62

Violin I

Violin II

Viola

Violoncello

mp

ff

mp

ff

mp

ff

67

rit.....

Violin I

Violin II

Viola

Violoncello

f

ff

f

ff

f

ff

f

ff

Violin I

Great Is Thy Faithfulness

Thomas O. Chisholm

William M. Runyan
Arr. Matthew Wu

♩ = 90

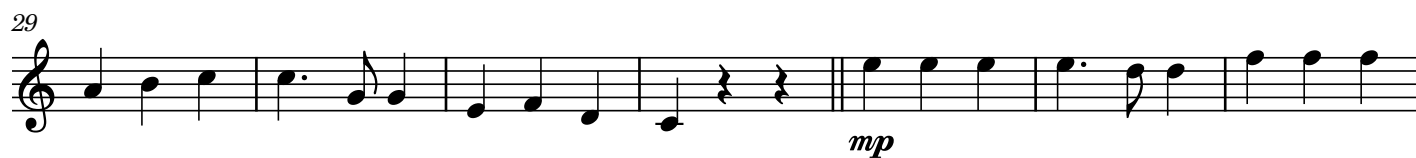
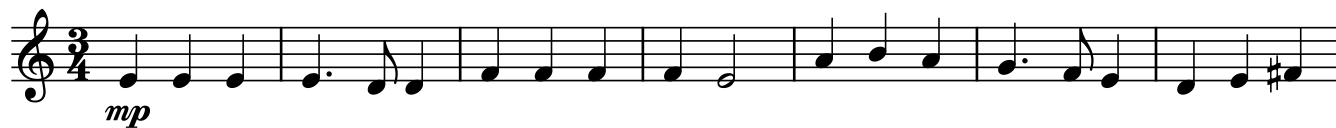

57

mp

64

ff

rit.....

f

ff

Violin II

Great Is Thy Faithfulness

Thomas O. Chisholm

William M. Runyan
Arr. Matthew Wu

$\text{♩} = 90$

mp

8

16

mf

23

30

mp

35

39

Viola

Great Is Thy Faithfulness

Thomas O. Chisholm

William M. Runyan
Arr. Matthew Wu

♩ = 90

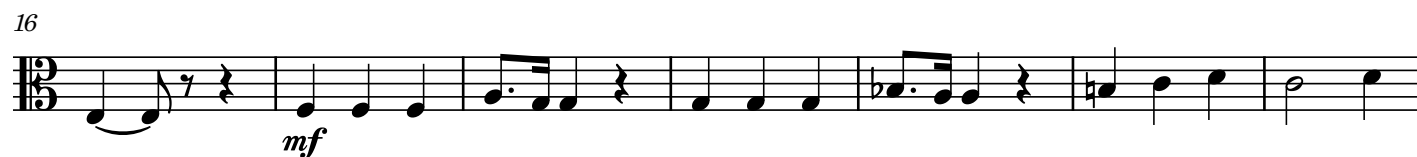

59

64

64 rit.....

ff *f* *ff*

Violoncello

Great Is Thy Faithfulness

Thomas O. Chisholm

William M. Runyan
Arr. Matthew Wu

♩ = 90

8

16

22

29

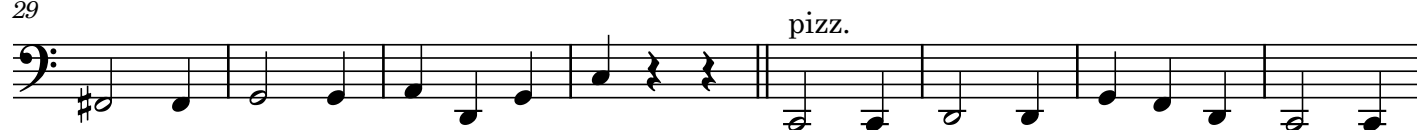

37

45

52

59

mp

64

ff

rit.....

f

ff